

# Client (Windows)

## General

For the communication from the Server Application to the signature Pad on the client an additional software on client is necessary. This software is our TCP-Client, which needs to be running in background on the Client System to wait until the server application request the usage of the signatur pad. The TCP-Client is listening on a specific port (default is 8888). The Setup is **not** adding any firewall rules, please take care that the defined port is opened.

## Setup

You can download the current Client under the following link:

<https://www.stepoverinfo.net/download.php?key=tcp-client>

Requirements:

- Visual C++ Redistributable für Visual Studio 2015 (32Bit)  
<https://www.microsoft.com/en-US/download/details.aspx?id=48145>
- universelle C RunTime (usually installed with Windows Update, but needs to be installed *in case api-ms-win-crt-stdio-l1-1-0.dll is not found*)  
<https://support.microsoft.com/de-de/help/2999226/update-for-universal-c-runtime-in-windows>

Setup Parameter:

Parameter	Information
<b>/SILENT</b>	Instructs Setup to be silent
<b>/VERYSILENT</b>	Instructs Setup to be silent (the installation progress window is not displayed)
<b>/LANG=<i>language</i></b>	Specifies the language to use. Values: <i>GERMAN</i> and <i>ENGLISH</i>
<b>/LOG</b>	Causes Setup to create a log file in the user's TEMP directory detailing file installation
<b>/HELP</b>	Shows a summary of this information.

The setup allows to enable a start of the TCP-Client with Windows, please note that after the installation the client will not be automatically. You have to start it manually with the SoTcpClientManager.exe inside the Installation folder or you can find a shortcut in the startmenü of windows. You can also restart the system if you enabled the start with Windows.

## License

The TCP solution requires an extra License for each client. The License Code must be entered and activated on the client.

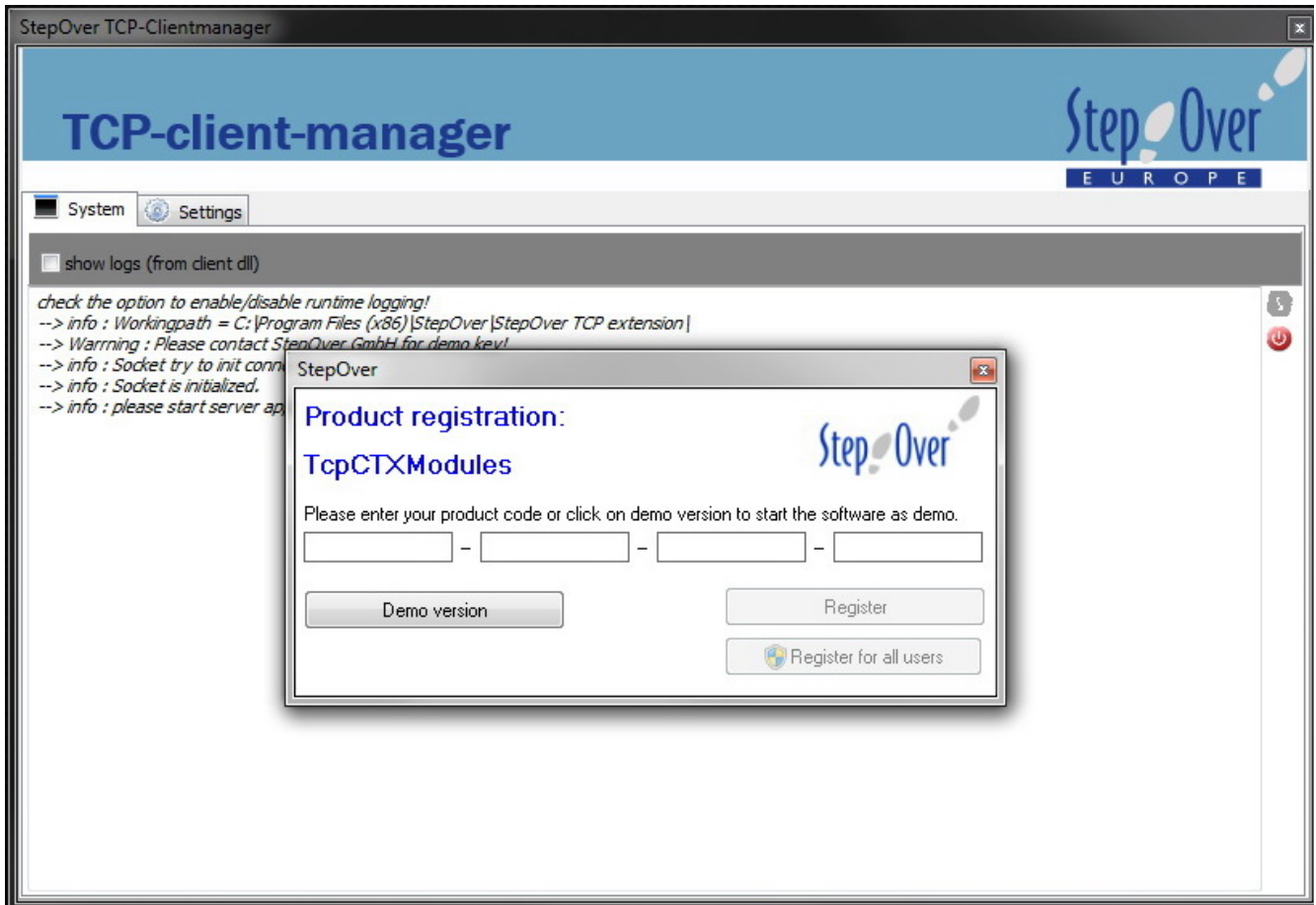

In case the Client is not activated there will an Demo Message each time when you start a signature.

